

GENERAL NOTES

1. Refer to Centres Detail Design Manual for specifications of Standard Street Light.
2. Registered Electrical Engineer is to undertake the design of all light installation.
3. Any service provider approvals are to be obtained by the designer / contractor prior to installation.
4. All installation of electrical works is to be undertaken by a certified / registered electrician to Australian Standards.

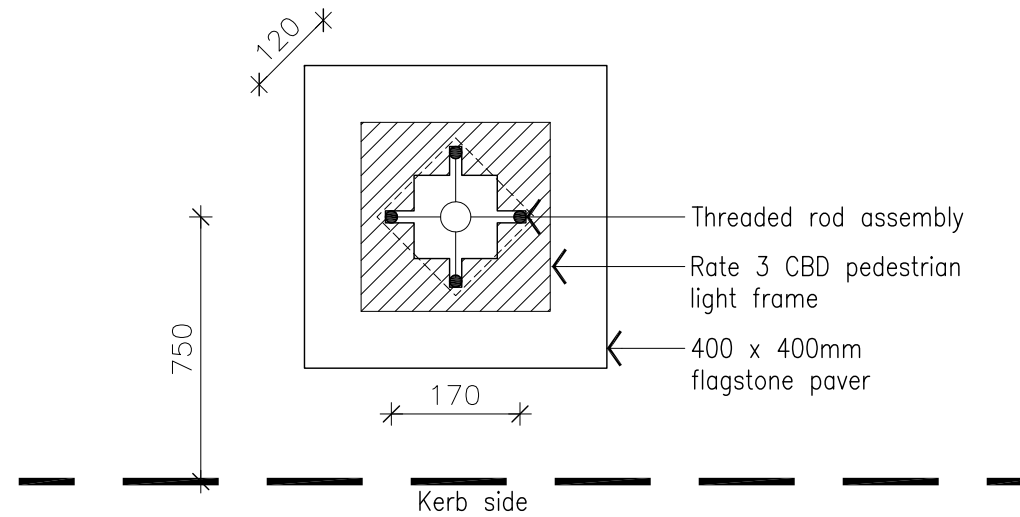

PLAN

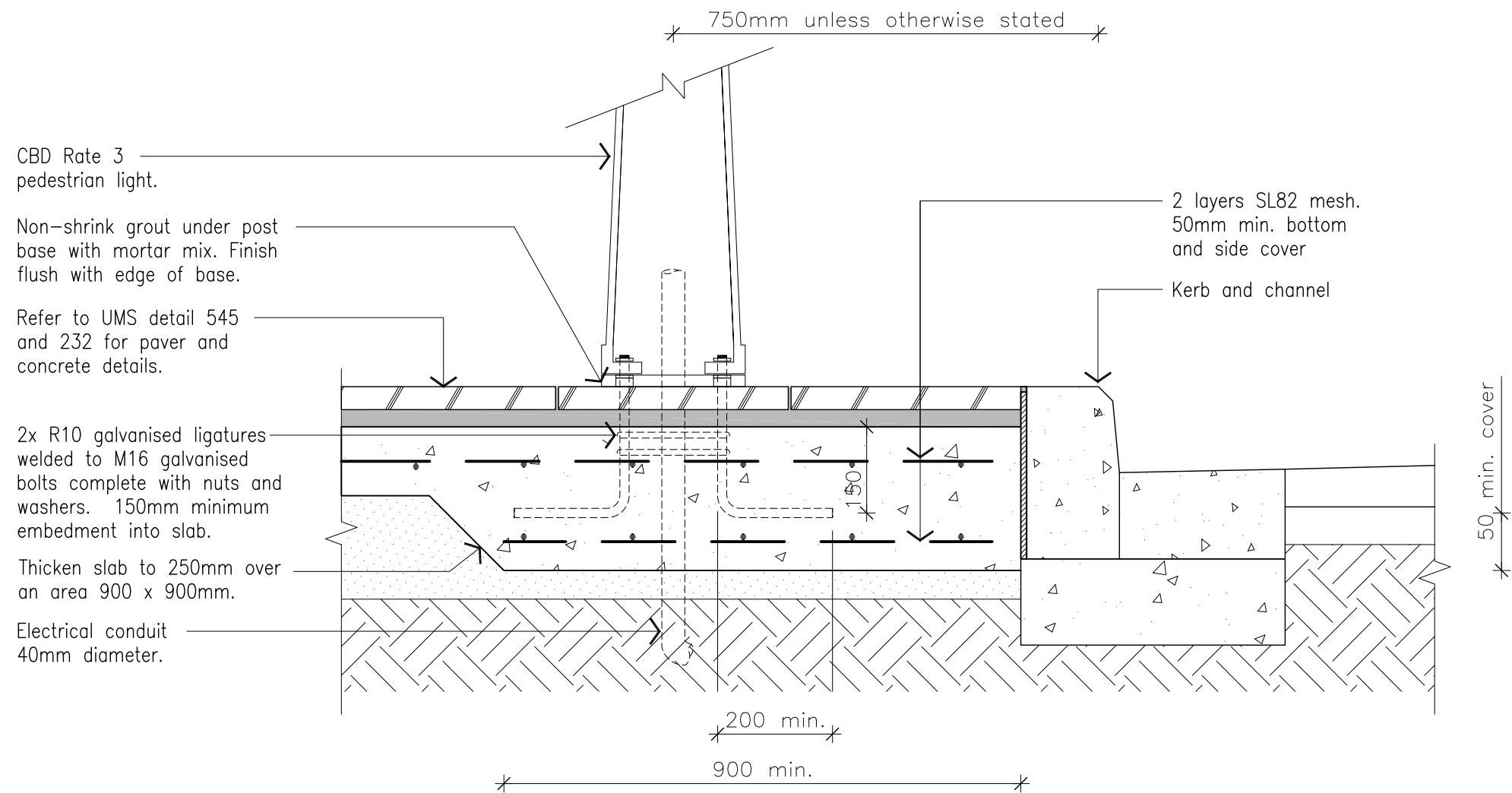

SECTION

STRUCTURAL DESIGN REVIEWED AND CERTIFIED FOR ISSUE
 NAME: B. BALAKUMAR RPEQ: 3963
 SIGNATURE: SIGNATURE ON ORIGINAL DATE: 23/08/10

ISSUE	AMENDMENT	DRAWN DATE	CHK'D DATE	APPR'D DATE
B	NOTE AMENDMENTS	OCT '11	OCT '11	OCT '11
A	ORIGINAL ISSUE	JUN '10	JUN '10	JUN '10

DESIGN AUTHORISED FOR ISSUE			
DESIGN	BAS	DATE	JUN '10
P. COTTON SIGNATURE ON ORIGINAL			
DRAWN	PRM	DATE	JUN '10
MANAGER CITY ASSETS, R.P.E.Q: 2 5 4 6			
CHECKED	D.K. SIGNATURE ON ORIGINAL 28-07-10	DATE	JUN '10
DESIGN APPROVED			
DRAWING FILENAME	UMS 594		
V. MARTIN SIGNATURE ON ORIGINAL DATED 06/9/10			
ASSOCIATED PLANS			
PRINCIPAL OFFICER URBAN DESIGN UNIT			



BRISBANE CITY COUNCIL STANDARD DRAWING

STREETSCAPE LIGHT (RATE 3) FOOTING DETAIL

SCALE: NOT TO SCALE
 DWG No. UMS 594
 ORIGINAL SIZE: A3 REVISION: B